

SPRING HILL COLLEGE



1987
BADGER
BASEBALL



Dear Badger Supporters:

It is my pleasure to welcome you to Spring Hill College. It is heartwarming to me to become acquainted with athletic fans who share our commitment to intercollegiate athletics. The formation of the whole human being is the educational mission of the College. I am proud to say our athletic program stresses academic, personal and physical development which in turn leads to the formation of a well-rounded Christian person.

I hope you enjoy your visit to campus. On behalf of the College let me express our appreciation to you for your support of our student-athletes.

Cordially,

Reverend Paul S. Tipton, S.J.
President

The President

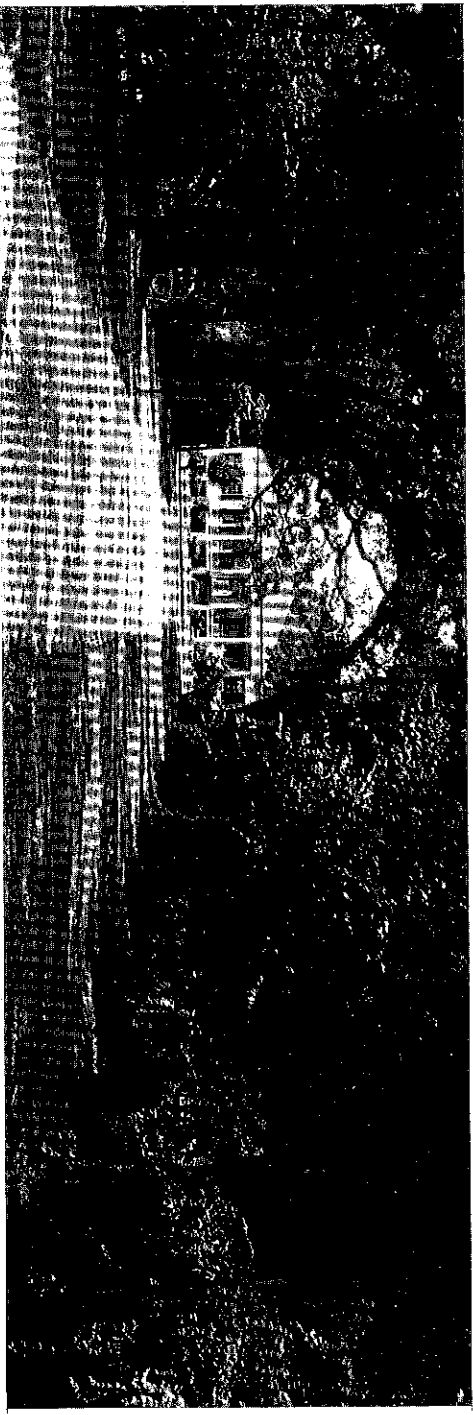

Spring Hill College is the oldest college in Alabama and the third oldest Jesuit institution in the country. Founded in 1830, the college offers a rigorous liberal arts program as well as graduate programs in business, teacher education and theology.

The student body of 1,100 hails from 34 states and 12 foreign countries. The 14:1 student/faculty ratio means that students and professors work

very closely together. Numerous academic support programs, complimented by a strong athletic program, also help students to explore academic, career and personal opportunities. At Spring Hill, education goes beyond the classroom.

The Spring Hill experience is the formation of men and women into persons who are intellectually, spiritually, socially and morally mature.

The College



*Coach Frank Sims, wife Dana and son Andrew.
Also expecting their second child in June of '87.*

The 1987 baseball season should be an exciting and interesting year. With Spring Hill's youth, inexperience, and enthusiasm, it could create some hard-fought, fun-to-watch games. So we are looking forward to seeing you and your family at our games this Spring.

As a team we have set some lofty goals for the 1987 season. We want to set our sights on 30 to 35 winsl, win our conference and District 30 titles. This will be a great challenge for our young ball club. We lost 9 lettermen and 4 All-Conference players from our 29-21 team in 1986. On the bright side, we do have 6 returning lettermen, plus 1 All-Conference pitcher back for the 1987 campaign. We will have no seniors, 3 juniors, 5 sophmores and 10 freshmen. The young men we have are talented, but we will have to wait and see how soon they can adjust to college baseball.

Our schedule is one of the best NAIA schedules in the South. We try and play the best competition available to us. This year's key opponents will be Division I schools Tulane, Southern Miss, Southeastern Louisiana and Samford; Division II powers Troy State and Columbus, last years top two teams in Division II; and of course, NAIA powers Birmingham Southern, William Carey, Christian Brothers and Huntingdon. We must be ready to accept this challenging schedule.

Barring injuries to key positions, we will learn and grow as a team in this 1987 campaign. That will be our key for success, not only for this season but for our bright future.

Finally, I would like to say a big thanks to Father Patrick J. Hunter, S.J. for all his help, not only in counseling but, just for being a great friend to the Spring Hill College's baseball program.

Hope to see you at our games this Spring.

Sincerely, 

Head Baseball Coach-Asst. Athletic Director

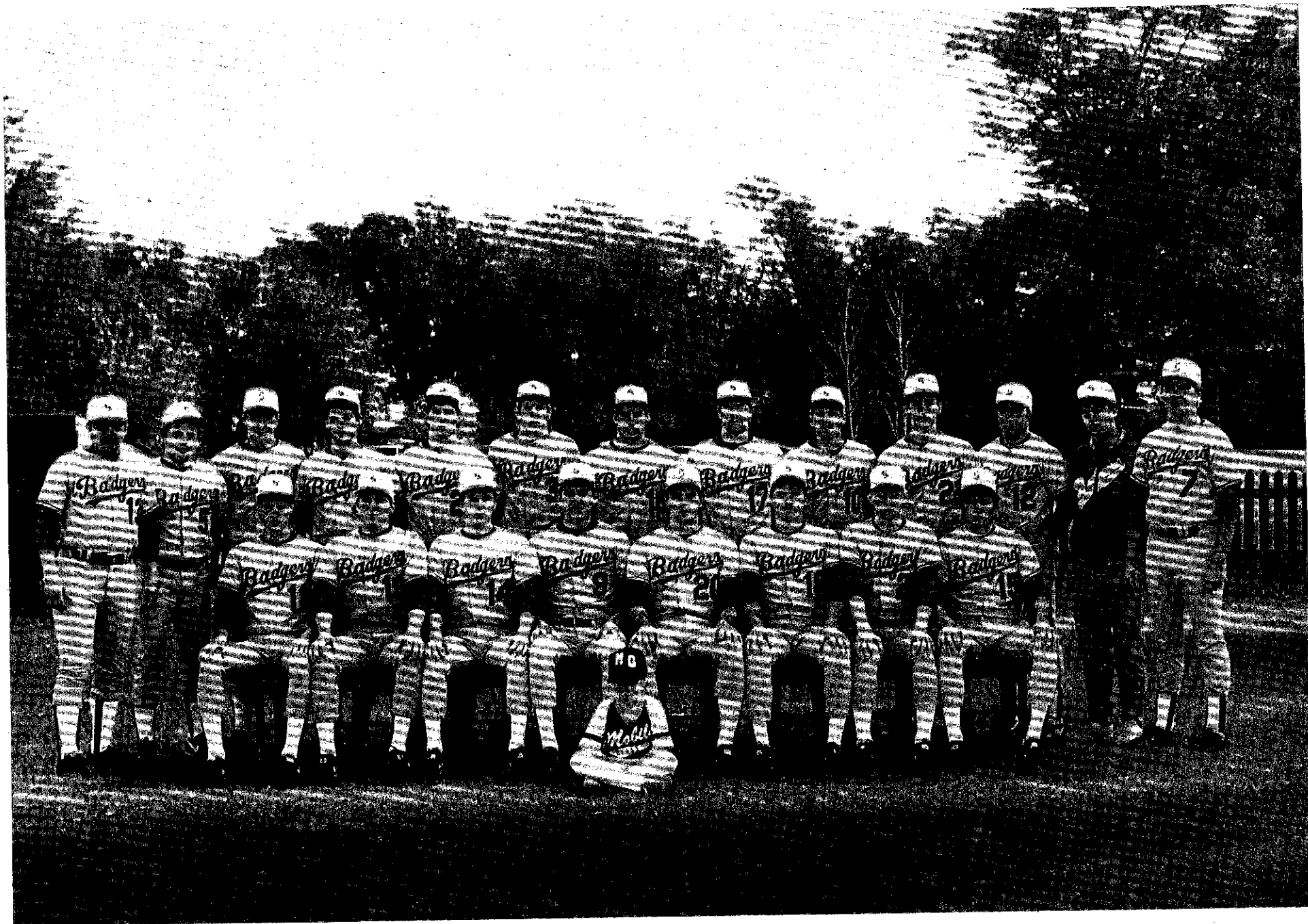

1987 Badgers

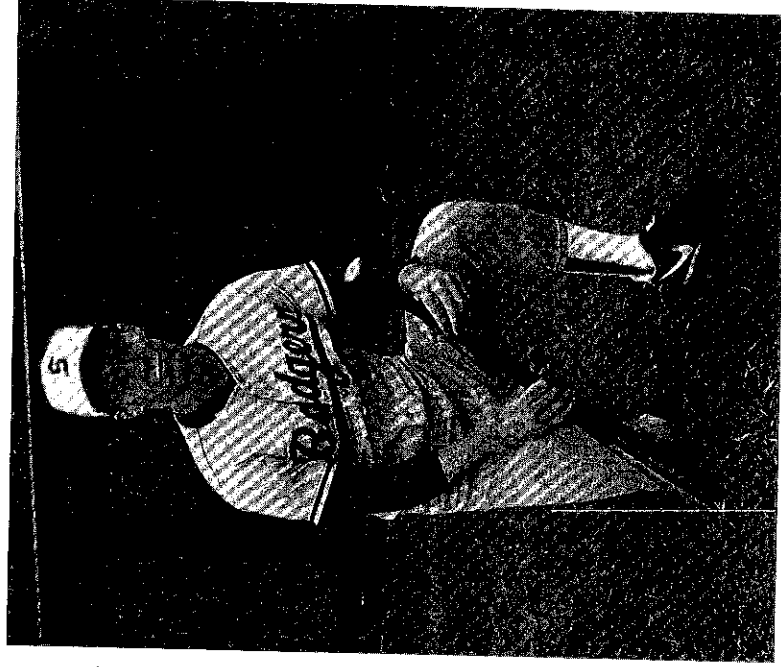
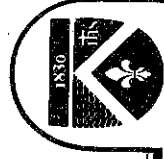

Win Stuardi

Accounting

5'11" 165

Bats: Left Throws: Right

INF. FR.

Will see action at 2nd and S.S. Has good range and above average arm... Works hard and will contribute quite a bit this Spring... All region, super 22, Lions Club, East-West all stars - M.V.P., Senior athlete, 3 year letterman... Son of Mr. and Mrs. A. E. Stuardi, Jr., McGill-Toolen High School, Mobile, AL.

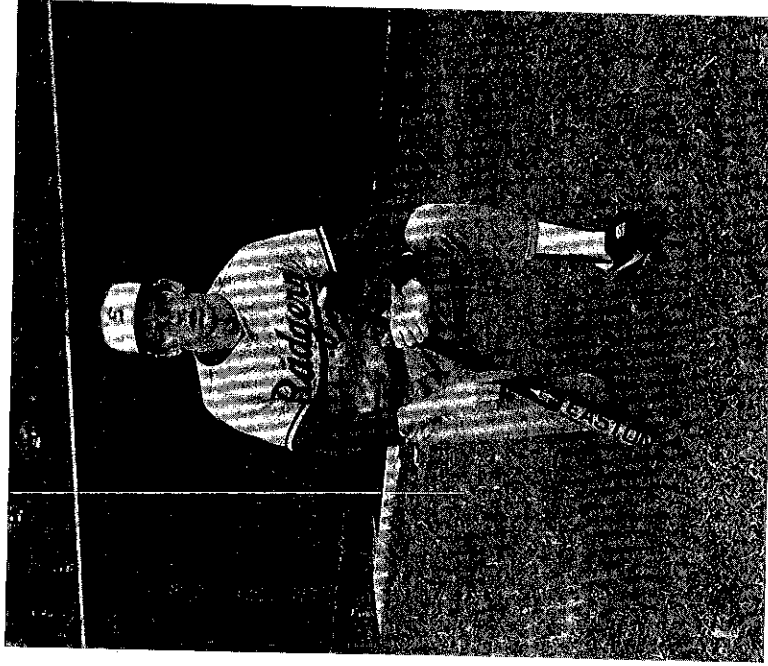

Robert Cronin

Biology/Pre-Med

6'0" 155

Bats: Right-Left Throws: Left

INF. SOPH.

2nd last year in stolen bases... was designated runner for catcher... Has a good shot at starting 2nd base this season... Switch hitter and can run... "Cro works hard and is very enthusiastic"... Dean's List (Cum Laude) in Pre-Med... .3 year high school letterman, senior captain, all-coral coast conference... Son of Mr. and Mrs. Robert Cronin... Bishop Verot High School, Fort Meyers, FL.



Joe Barras

Political Science

5'11" 160

Bats: Right Throws: Right

INF. FR.

Joe will be our starting S.S. this year. . . Has good range and above average arm. . . is a spray hitter with good speed. . . "Joe is a hard worker and simply loves the game". . . Had great success in high school as a football and baseball player. . . All district, All east bank, Gold Glove Award, 2nd team all state - 5-year letterman. . . Son of Mr. and Mrs. Joseph A. Barras. . . John Curtis High School, New Orleans, LA.



Kenny Asheim

Business

5'9" 160

Bats: Right Throws: Right

INF. FR.

Kenny was a walk-on for us and has been a pleasant surprise. . . Will play several different positions for us. . . New city all stars, all section "86", Honorable mention 85. . . Son of Mr. and Mrs. E. Asheim. . . Clarkstown North High School, NY.

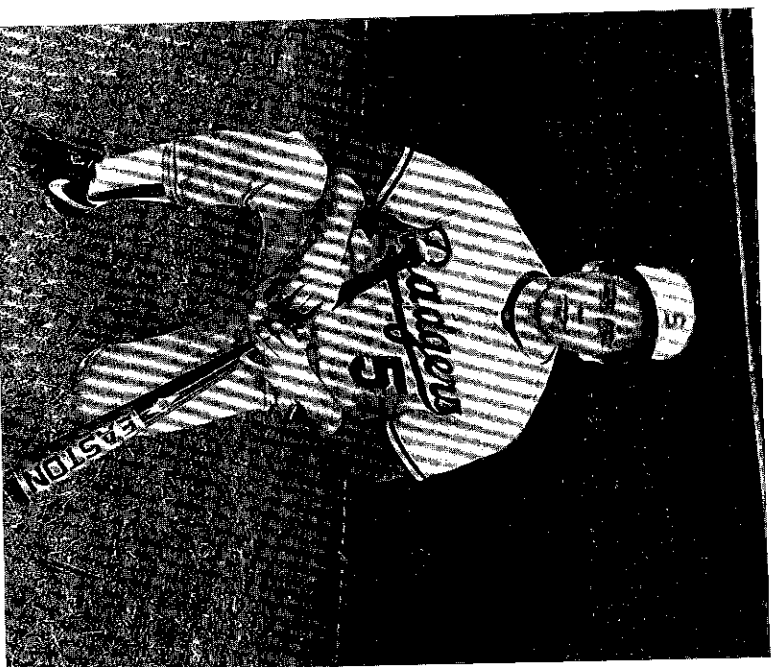

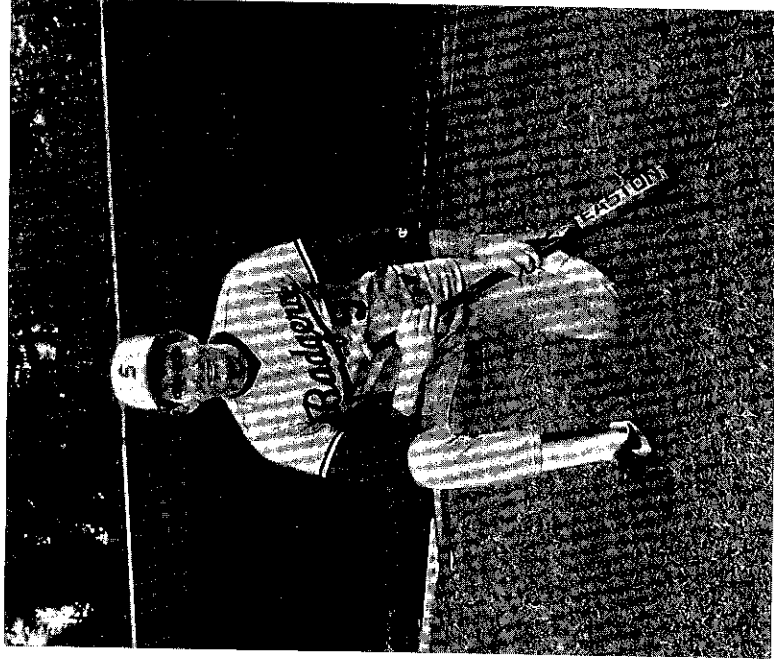

Britt Baxter

Business/Communication

6'4" 205

Bats: Right Throws: Right

INF. JR.

Britt is a J.C. transfer from Pearl River. . .Has great power and will be one of our stronger hitters. . .Has a great attitude. . ."We're hoping Britt has big number for us" . . .Mississippi Junior College all star. High school all-state. Son of Mr. and Mrs. Harry Baxter. Hattiesburg High School, Hattiesburg, MS.



Dale Shirley

Communications

5'10" 155

Bats: Left Throws: Left

P/OF SOPH.

Dale is a medical red shirt off last year's squad. . .If arm is well, will be in rotation. . .also may see action in outfield. . .High school all region, Mobile super 22, East-West Lions Club, M.V.P. "85" 4 year letterman. . .Son of Mr. and Mrs. Troy E. Shirley. . .Shaw High School, Mobile, AL.

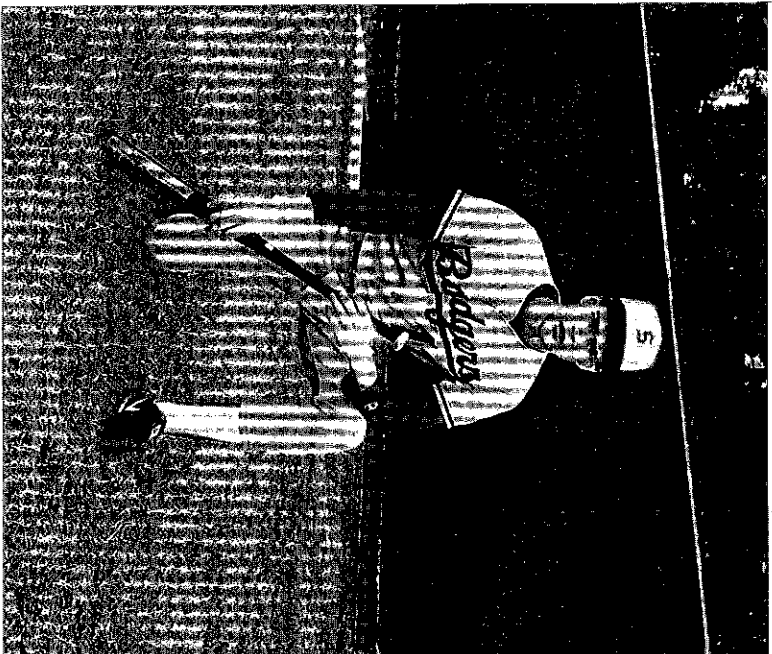

Lance Price

Political Science

6'1" 160

Bats: Right Throws: Right

P F.R.

Lance can help us right away on the mound. . . He has a good live fastball, but needs work on control and off speed pitches. . . Lance has great potential but needs game experience. . . 3 year letterman, East-West all-stars 86 . . . Son of Mr. and Mrs. M. D. Price. . . U.M.S. High School, Mobile, AL.

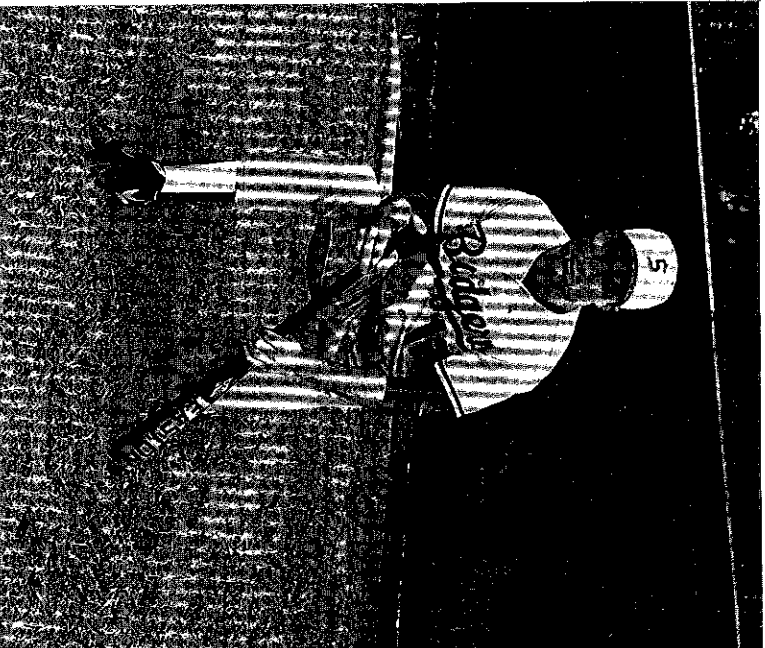

Glen Estopinal

Theology

5'10" 165

Bats: Right Throws: Right

OF J.R.

Co-captain for 1987 season. . . Has great speed and range. . . Good base stealer. . . Willing to work hard to succeed. . . Glen came to us from Northwest Louisiana where he was a starter there as a freshman. . . Ended last year as starter. . . "Glen is a great person who is also a good leader on and off the field". . . High school all district, All West Bank, 4 year letterman, honorable mention all-state. . . Son of Mr. and Mrs. Floyd P. Estopinal. . . Shaw High School, Marrero, LA.

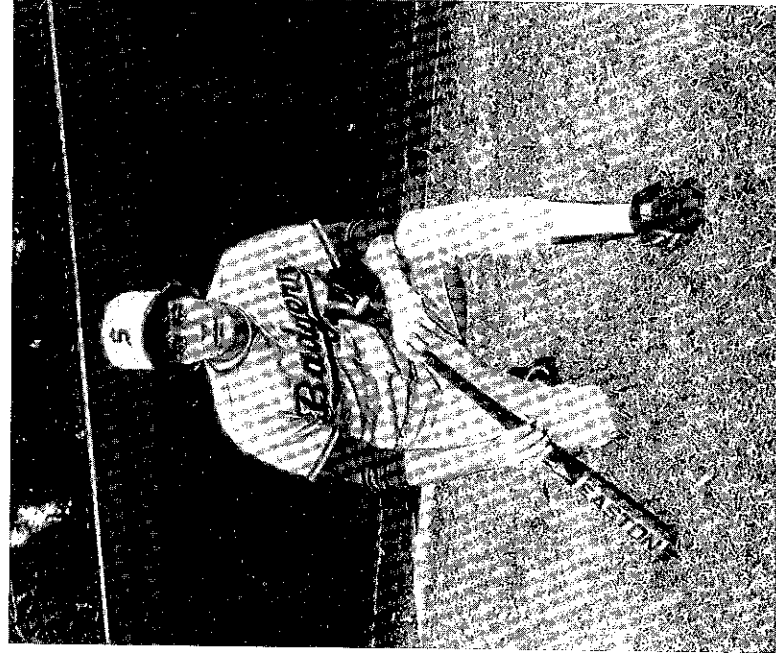

Robert Moore

Sociology

6'0" 168

Bats: Right Throws: Right

P SOPH.

Robert was a great surprise for the Badgers last season. . . He was 7-3 and with any luck could have been 10-0. . . Has great command of all his pitches and mixes them up well. . . Works hard and is very intense. . . Expected to be one of our mainstays on the Hill. . . 85 all tournament (Murphy Invitational) 3 year letterman, all region, East-West all stars. . . Son of Mr. Carl L. Moore, Jr. . . Murphy High School, Mobile, AL.

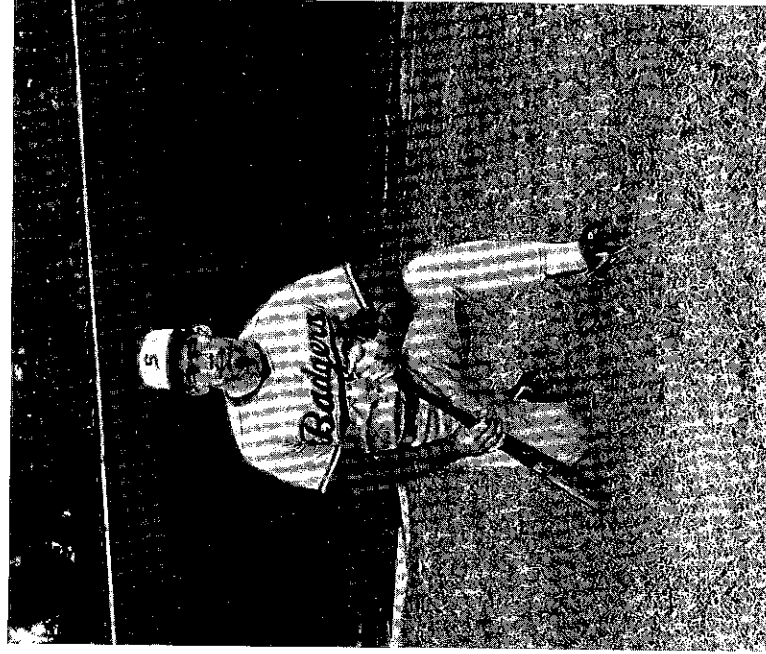

Mark Fincher

Business/Communications

5'11" 195

Bats: Right Throws: Right

C/INF SOPH.

Mark saw a lot of action last year as a freshman. . . Will be one of our catchers as well as possibly seeing action at 3rd base. . . Great attitude and is developing into a leader. . . All region, Mobile's super 22, East-West all star, high school M.V.P. "85", 4 year letterman, most athletic "85". . . Son of Mr. and Mrs. James B. Fincher. . . Shaw High School, Mobile, AL.



Rob Brown

History

6'0" 165

Bats: Right Throws: Left

P/INF SOPH.

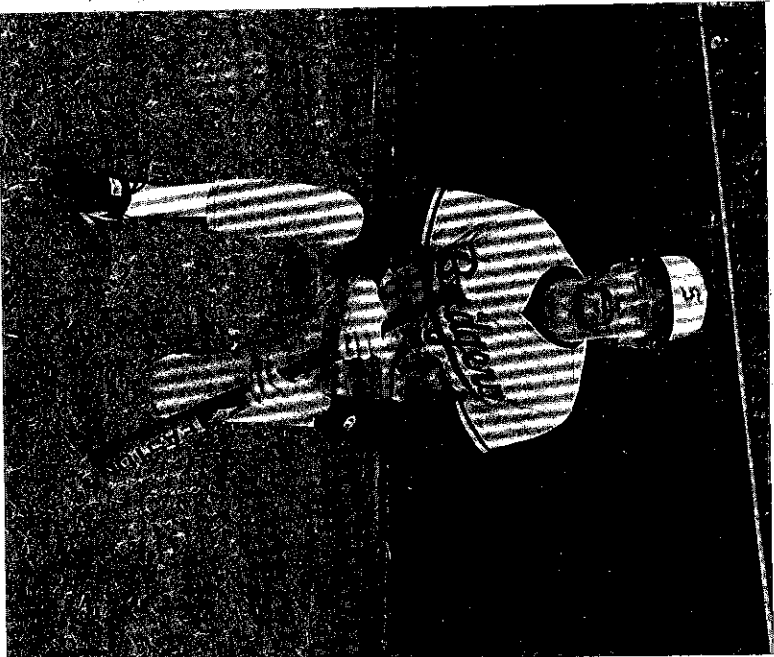

Rob had a great year as a freshman, 10-3 as a pitcher and was a part-time starter at first base. . . He set S.H.C. record for most wins in season. . . Set conference mark for complete games 11. . . Expecting good things from him this year. . . High School Illinois sweet 16 1985, All apollo conference "84, 85" SHC, all-conference "86". . . Son of Mr. and Mrs. Robert Brown. . . Charleston High School, Charleston, IL.

Keith Walker

Communications

6'2" 200

Bats: Right Throws: Right

C FR.

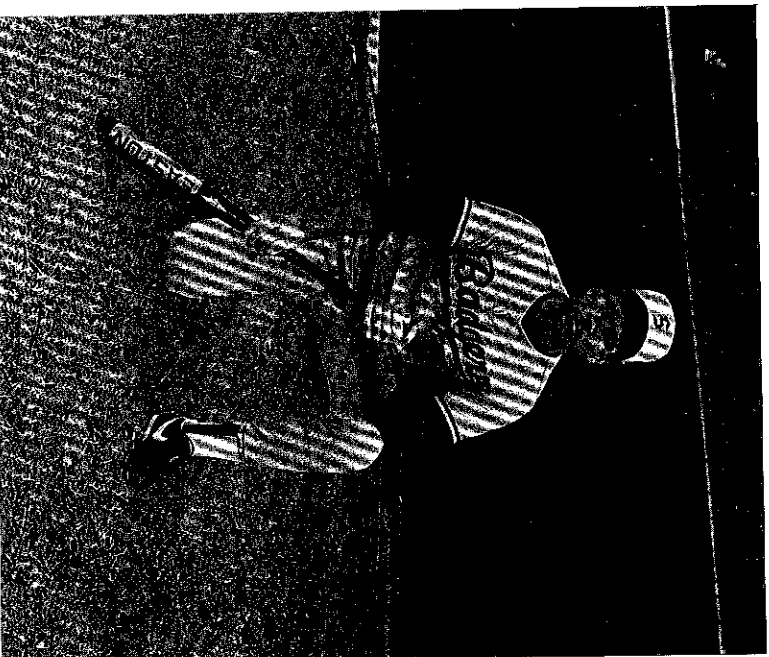

Keith has great potential - a very strong, accurate arm. . . Knows the game well and has a burning desire to win. . . "I felt Keith was the best catcher I saw play last year!". . . 3 year all region, Mobile's super 22, Lions Club all stars, 3 year letterman. . . Son of Mr. and Mrs. James V. Walker. . . Murphy High School, Mobile, AL.

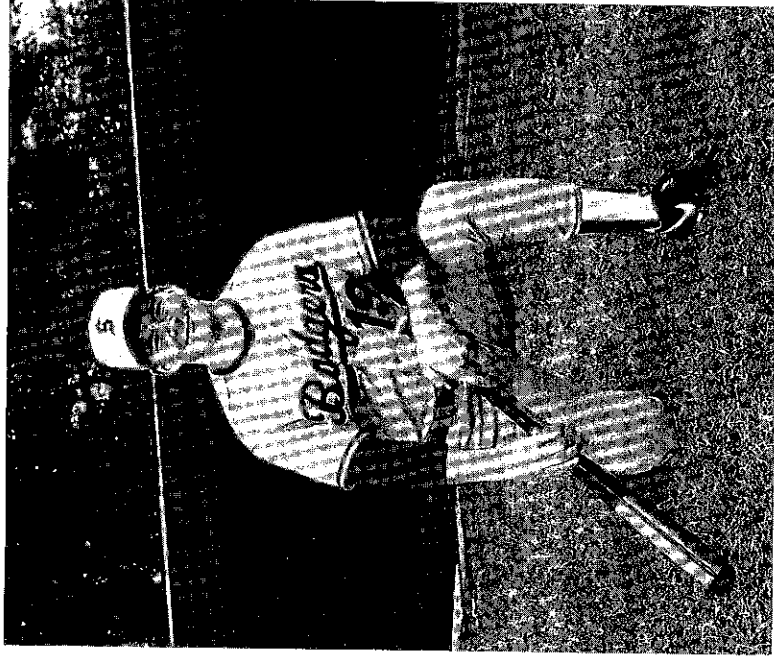

Matt Maurin

Undecided

6'1" 205

Bats: Left Throws: Left

P FR.

Has the size and determination to become a fine pitcher. . .Has good control but needs to work on off-speed pitches. . .Lions Club East-West all star and was a 4 year letterman. . .Son of Mr. and Mrs. W. A. Maurin. . .Foley High School, Foley, AL.

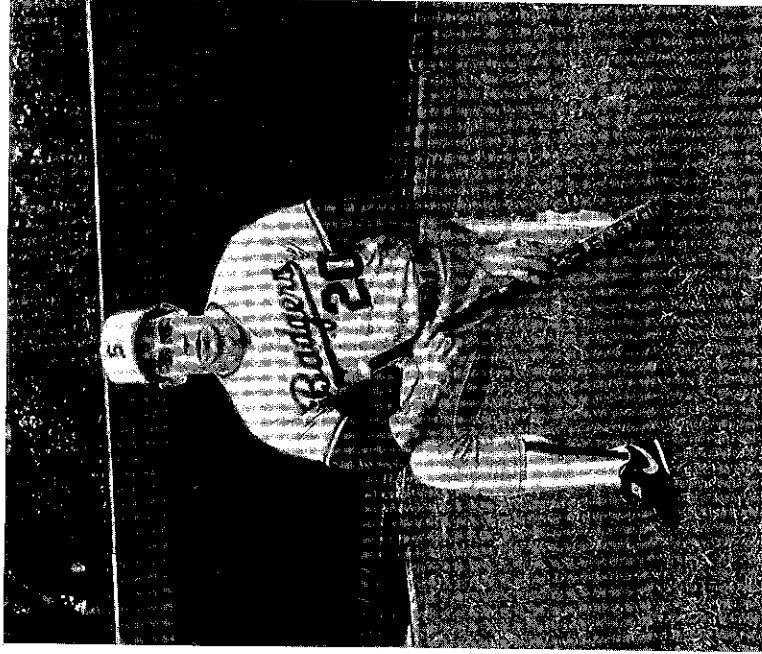

Victor Altamirano

Business/Communications

6'3" 205

Bats: Right Throws: Right

OF/P JR.

Co-captain for 1987 season. . .Good leadership and a very hard working player. . .Strong arm and unlimited power. . .“Vic is real pleasure to work with, has great potential”. . .2 year S.H.C. letterman. . .H.S. Alabama state champs “83 & 84”, East-West Lions all stars, 3 year high school letterman. . .Son of Victor and Norma Altamirano.

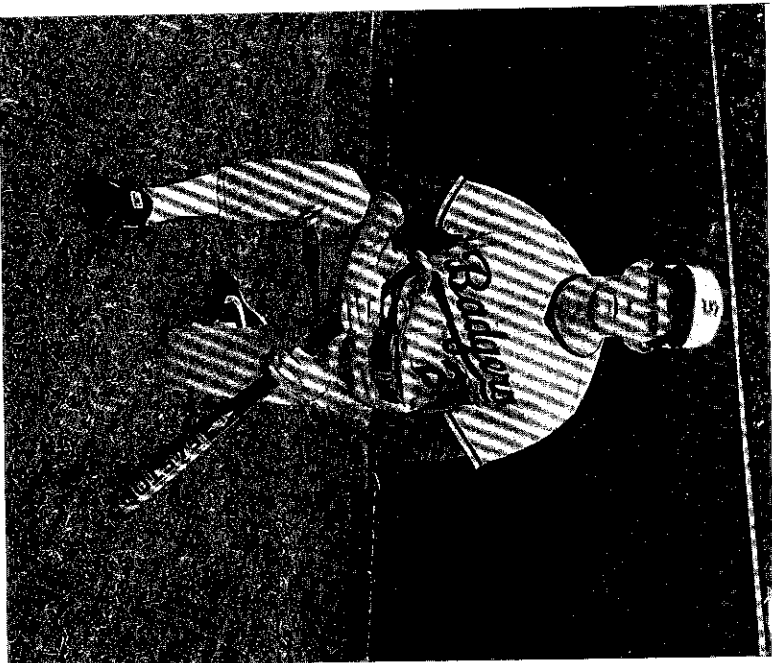

Tom Lowenstein

Political Science

6'0" 180

Bats: Right Throws: Right

INF FR.

Tom is a walk on and showed great progress in the Fall... Works very hard and is a good team person... "Tom is an all around athlete and may help us very soon". . . Son of Mr. and Mrs. Larry Lowenstein. . . Jesuit High School, New Orleans, LA.

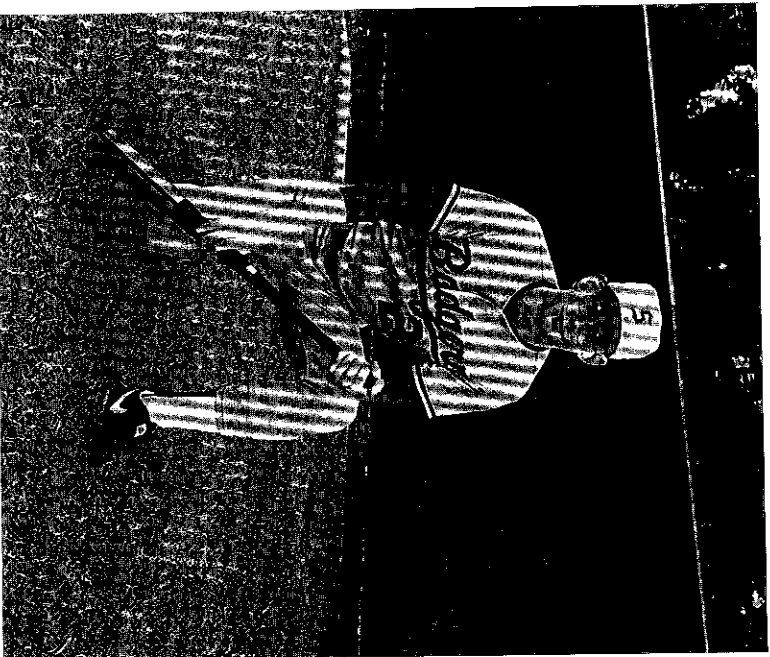

John Zollinger

Finance

6'0" 160

Bats: Left Throws: Left

OF SOPH.

John will be shooting for a starting position in the outfield. . . Has good speed, fair arm and knows the game... Comes from strong high school baseball program... "Z-man is a great individual on and off the field... 2 year letterman... Son of Mr. and Mrs. Jack Zollinger. . . Jesuit High School, New Orleans, LA.

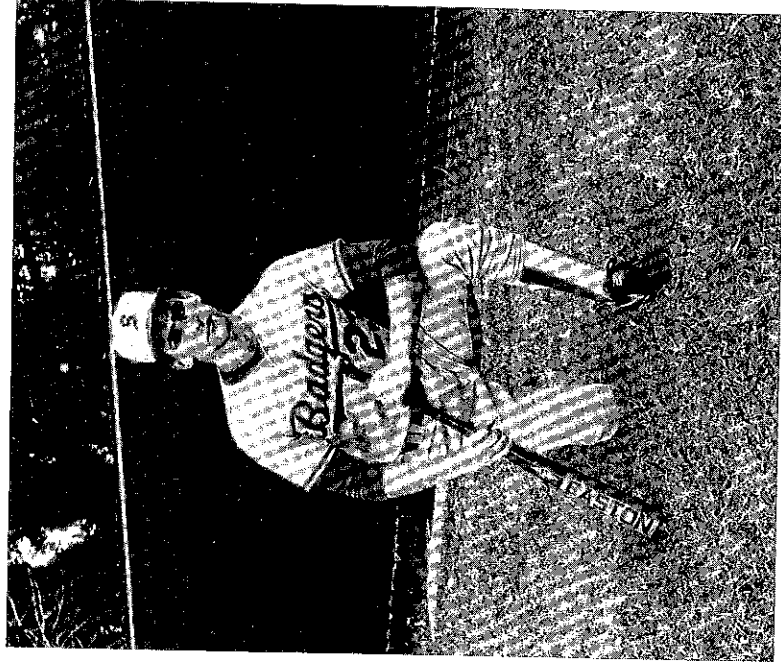

Patrick Graham

Pre-Engineering

5'11" 165

Bats: Right Throws: Right

OF FR.

Pat is a walk on for the Badgers. . . Pat has strengthened our OF position this year. . . Pat will be used in several different positions this Spring. . .86 East-West all-stars, High School 4 year letterman. . .Son of Dr. and Mrs. William H. Graham. . .Randolf High School, Huntsville, AL.

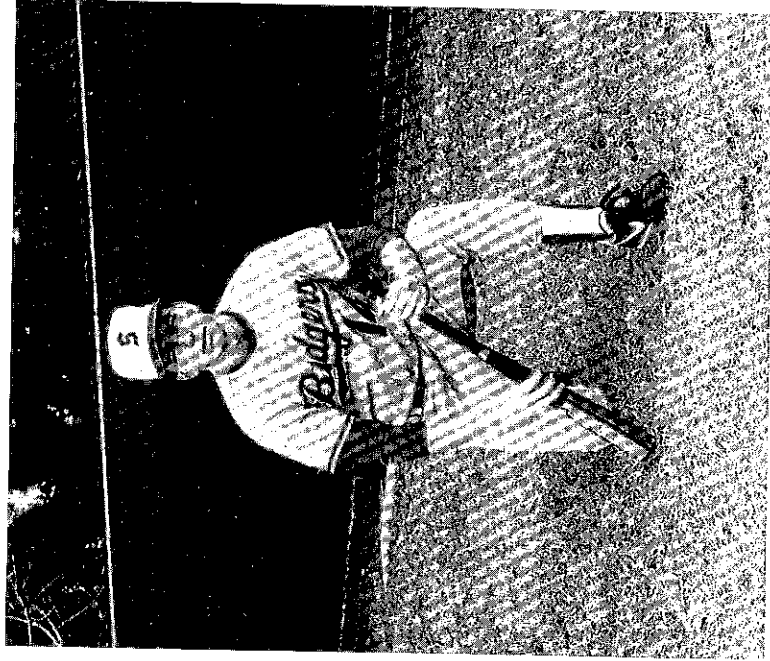

Scott Chavers

Pre-Med

6'1" 170

Bats: Right Throws: Right

P FR.

Scott did not play this Fall because of his academic load, but has impressed me with his pitching. . . He has good command of pitches and has been experimenting with a fork ball. . .H.S. All-conference, captain. . .Son of Mr. and Mrs. Ed Chavers. . .Mobile Christian High School, Mobile, AL.



BASEBALL SUMMARY OVERALL STATISTICS FOR PITCHING

Name	W-L	SA	IP	AB	R	H	SO	BB	ER	1	2	3	HR	E	LOB	HP	WP	ERA
Garraway	4-8	4	71%	371	75	77	49	79	64	55	14	2	6	6	94	6	4	8.03
M. Brown	4-6		54	823	59	74	9	46	40	60	7		7	3	70	2	1	6.66
R. Brown	10-3	1	82%	349	46	88	54	30	37	56	12	1	19	2	79	2	2	4.02
Moore	7-2	2	90	386	52	88	40	33	38	67	11	1	9	3	76	5	2	3.79
Shirley	0-1		10%	61	18	19	3	10	17	13	2		4	4	13	1	1	4.80
Murph	3-1		27%	133	34	44		16	26	35			5	5	29		2	9.00
Alamurano	0-0			19	2	6	6	2	2	4			2		4			4.50
Totals	29-21	7	341	1652	292	394	177	220	230	291	53	4	53	12	365	16	11	6.07

Pitching

1986-87 SPRING HILL COLLEGE ATHLETICS MEDIA LIST

MOBILE PRESS REGISTER (M-F, 9-5)		304 GOVERNMENT STREET	
Main Office	(205) 433-1551	433-3467
Nights, Weekends		432-4619
WKRG-RADIO/TV (M-F, 9-5)		BROADCAST DRIVE	
Main Office	(205) 479-5555	479-4333
Radio Newsroom		471-6397
TV Newsroom		
WALA-TV		210 GOVERNMENT STREET	
Sports	(205) 438-4396	433-3755
Newsroom		
WEAR-TV		MOBILE HIGHWAY, PENSACOLA, FL	
Main Office	(904) 453-7311	
Mobile Desk	(205) 438-9030	
WKSJ RADIO		917 WESTERN AMERICA DRIVE	
Sports	(205) 770-2262	770-9536
Newsroom		344-9999
WABB RADIO		1551 SPRINGHILL AVENUE	
Newsroom	(205) 438-1480	
AZALEA CITY NEWS		4430 GOVERNMENT STREET	
Main Office	(205) 432-2134	
WMMI RADIO		1257 SPRINGHILL AVENUE	
Newsroom	(205) 433-3374	432-6397
Main Office		438-4514
WMAX			
	(205) 344-3800	

COLLEGE MEDIA

SPRINGHILLIAN (205) 460-2130
PUBLIC RELATIONS 460-2280

AREA WEEKLY NEWSPAPER

INNER CITY NEWS 555 SUMMERVILLE STREET
Main Office (205) 473-2767

MOBILE BEACON 2311 COSTARIDES STREET
Main Office (205) 479-0629

MOBILE COUNTY NEWS (Bayou La Batre)
Main Office (205) 342-1867

THE ONLOOKER (Foley)
Main Office (205) 943-2151

THE INDEPENDENT (Robertsdale)
Main Office (205) 947-7318

BALDWIN TIMES (Bay Minette)
Main Office (205) 937-2511

EASTERN SHORE COURIER (Fairhope)
Main Office (205) 928-2321

THE NEW TIMES 1618 1/2 St. Stephens Road
Main Office (205) 432-0356

BALDWIN COUNTY RADIO

WABF (Fairhope)
Main Office (205) 928-9228

WBCA (Bay Minette)
Main Office (205) 937-5596
Mobile Office 432-5318

WHEP (Foley)
Main Office (205) 943-7131

NATIONAL OUTLETS

NANA NEWS (816) 842-5050
GCAC CONFERENCE RICHARD TUCKER
EXT 568 (504) 486-7411



BASEBALL SUMMARY OVERALL STATISTICS FOR HITTING

Name	AB	R	H	RBI	1	2	3	HR	SO	BB	HP	SAC	AVG.	E	SB
Andrews	170	54	56	22	39	10		7	15	28	1	1	.329	14	23
Lemon	170	42	55	41	34	6	3	12	16	17	1	5	.323	9	11
Murph	136	50	55	46	35	7	1	12	22	37	7	1	.404	6	5
Nero	158	27	49	38	39	4	2	4	10	18	10	3	.310	10	3
Blanchard	150	33	41	30	32	3	2	4	16	28	2	2	.273	17	5
Pennington	141	25	39	18	30	7	1	1	28	10	4	4	.276	3	3
Estopinal	144	35	48	23	38	6	1	3	20	24	1		.333	6	18
Fincher	68	17	18	19	13	1		4	18	8	3	1	.264	4	
Altamirano	87	12	21	18	14	2	3	2	24	8	1	1	.241	1	1
R. Brown	88	10	23	27	18	2		3	11	10	2		.261	8	1
Pesto	74	15	20	12	17	1		2	6	7	3	1	.270	1	1
Cronin	8	3	1		1				2	1			.125	0	21
Shirley	3	0	0										.000		
Zollinger	7	4	1	1					4	5	1		.142		1
Garraway	2	0	0						2					7	
Moore														3	
M. Brown														3	
Flynn														0	
Team Record 29-21	1406	295	384	267	274	49	13	54	194	201	36	19	.303	92	93

Hitting

GO

for the

GOLD

Whether you're a winning athlete or a success in business, you're fueled by the determination to be the best in your field. For athletes, being the best means practice and the pursuit of perfection. For Central, it means the prompt, courteous service you expect, plus extended hours, Saturday banking, and checking for only \$1.83 a month.

Going for the gold means always being the best you can be. Go for it!

CENTRAL BANK
Member FDIC
OF THE SOUTH

Artcraft press

SINCE 1929

12 Tacon St, Mobile, AL 36607
205-471-4383

SPRINGHILL COLLEGE 1987 BASEBALL



DATE	OPPONENT	TIME	GAMES	LOCATION
FEBRUARY				
12 (Thurs.)	University of Southern Mississippi	1:30	1	Hattiesburg
14 (Sat.)	Huntingdon College	12:00	2	Montgomery
15 (Sun.)	Troy State University	1:00	2	Troy
21 (Sat.)	Auburn-Montgomery	12:00	2	Home
22 (Sun.)	Southeastern Louisiana University	1:00	2	Hammond
24 (Tues.)	University of West Florida	7:30	1	Pensacola
27 (Fri.)	Auburn-Montgomery	12:00	2	Montgomery
28 (Sat.)	Faulkner University	10:00	1	Montgomery
28 (Sat.)	Ferris State University	1:00	1	Montgomery
MARCH				
4 (Wed.)	Samford University	2:00	1	Birmingham
5 (Thurs.)	Birmingham Southern	1:00	2	Birmingham
7 (Sat.)	Huntingdon College	12:00	2	Home
8 (Sun.)	Montevallo	12:00	2	Home
10 (Tues.)	Christian Brothers	2:00	1	Home
11 (Wed.)	Christian Brothers	2:00	1	Home
13 (Fri.)	* William Carey	7:00	1	Hattiesburg
14 (Sat.)	* William Carey	1:00	2	Hattiesburg
16 (Mon.)	Millikin University	1:00	2	Home
17 (Tues.)	Faulkner University	12:00	2	Home
20 (Fri.)	* Louisiana College	7:00	1	Home
21 (Sat.)	* Louisiana College	12:00	2	Pineville
23 (Mon.)	Southwest Baptist University	1:30	1	Home
24 (Tues.)	Lambuth College	12:00	1	Home
25 (Wed.)	Columbus College	1:00	1	Home
27 (Fri.)	* Belhaven	7:00	1	Home
28 (Sat.)	* Belhaven	12:00	2	Home
29 (Sun.)	Southern Mississippi	2:00	1	Hattiesburg
APRIL				
3 (Fri.)	* William Carey	7:00	1	Home
4 (Sat.)	* William Carey	1:00	2	Home
7 (Tues.)	Southeastern Louisiana University	12:00	2	Home
10 (Fri.)	* Louisiana College	7:00	1	Home
11 (Sat.)	* Louisiana College	12:00	2	Home
15 (Wed.)	Rhodes College	1:00	2	Home
22 (Wed.)	Tulane University	2:00	1	New Orleans
24 (Fri.)	* Belhaven College	3:00	1	Jackson
25 (Sat.)	* Belhaven College	12:00	2	Jackson

* Conference Game